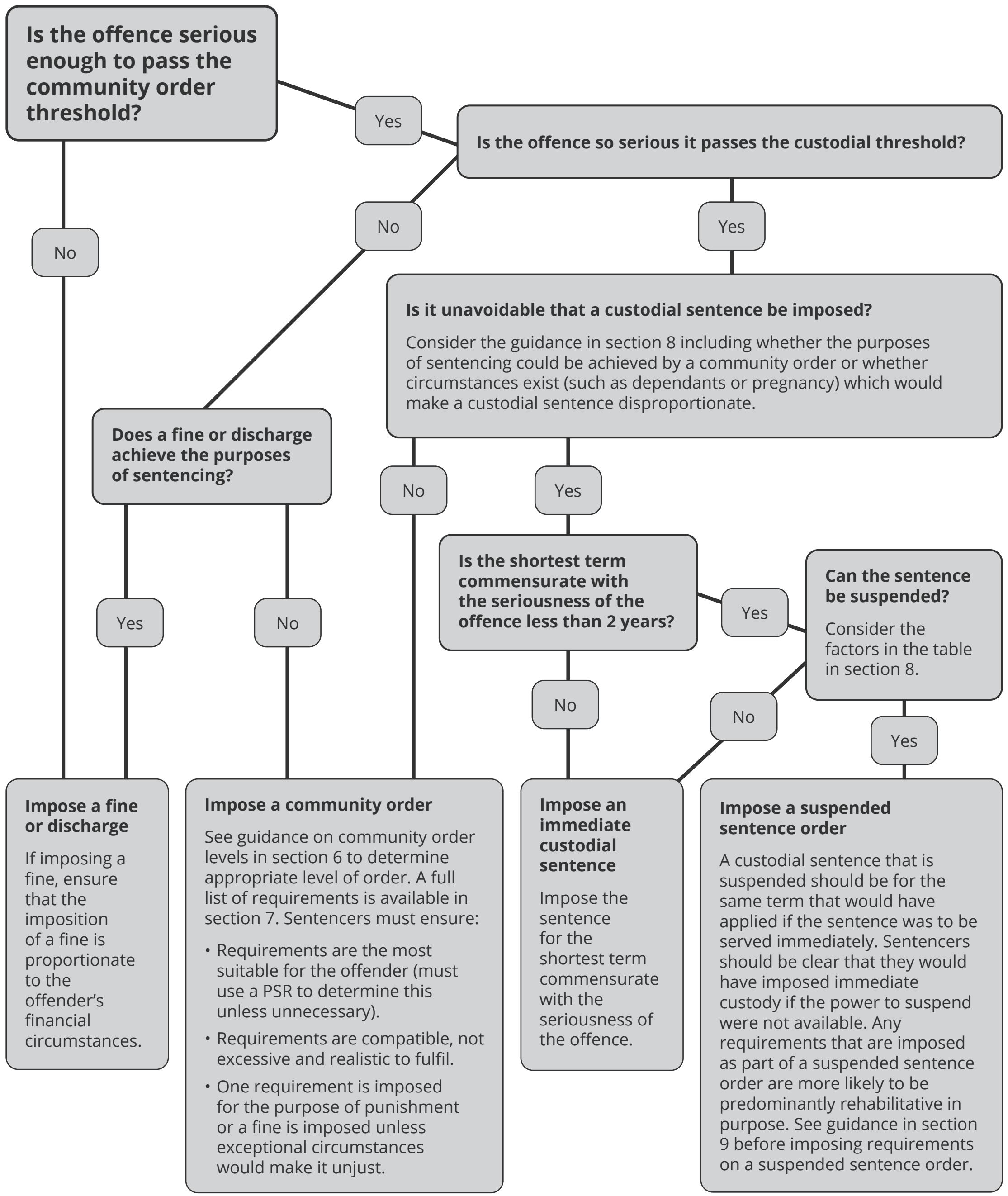Cases where the offender was convicted before 22 March 2026