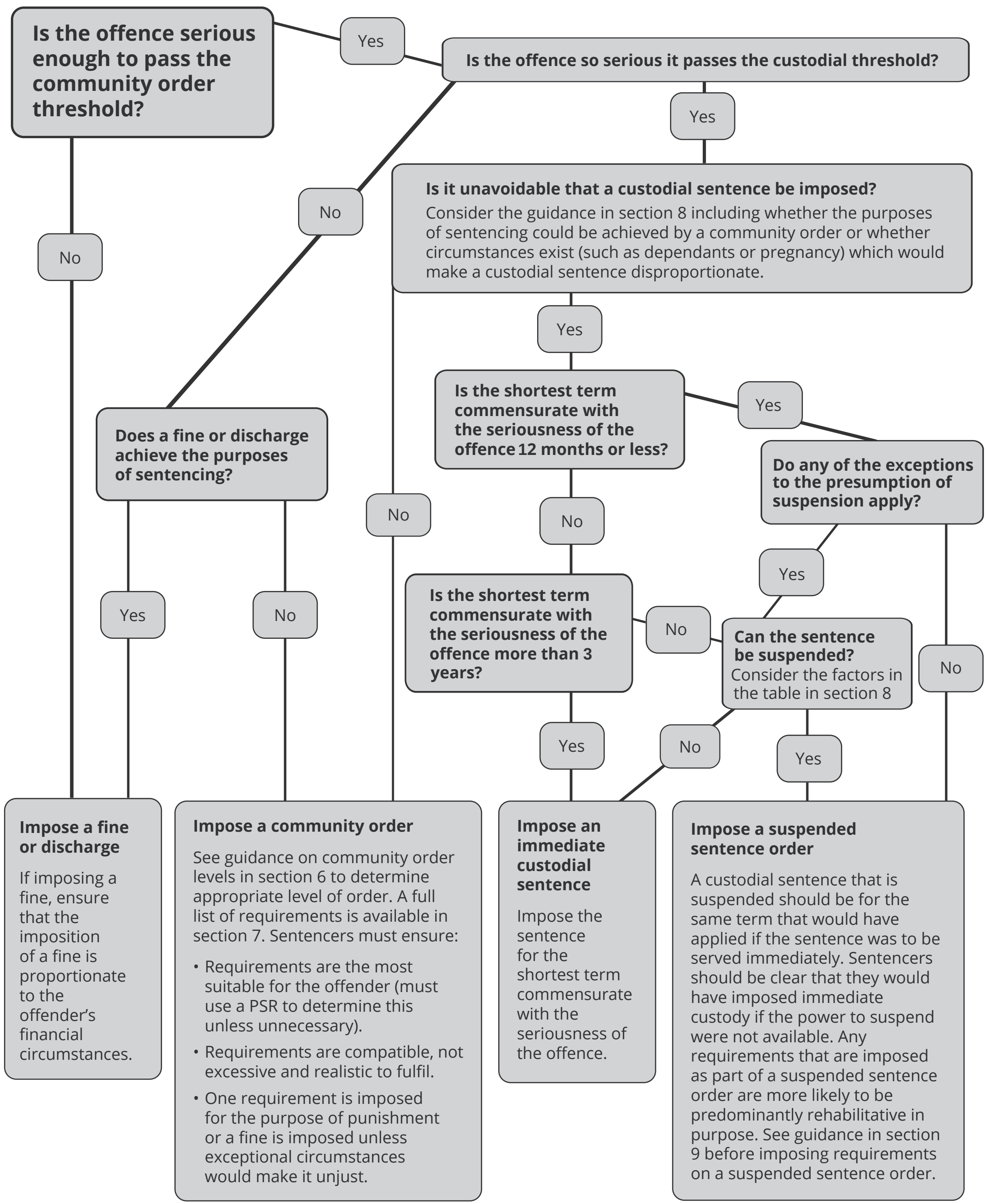Cases where the offender was convicted on or after 22 March 2026